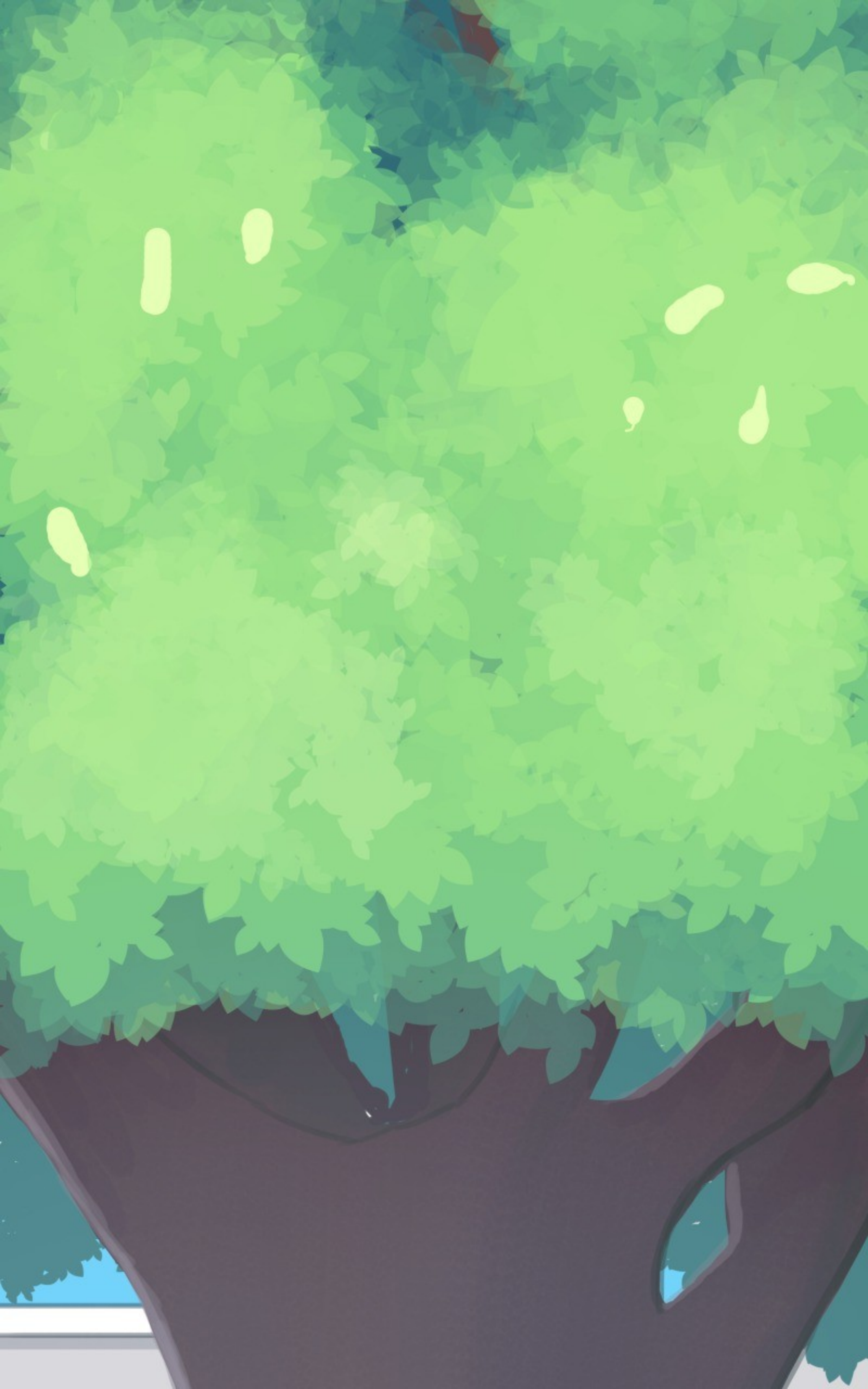

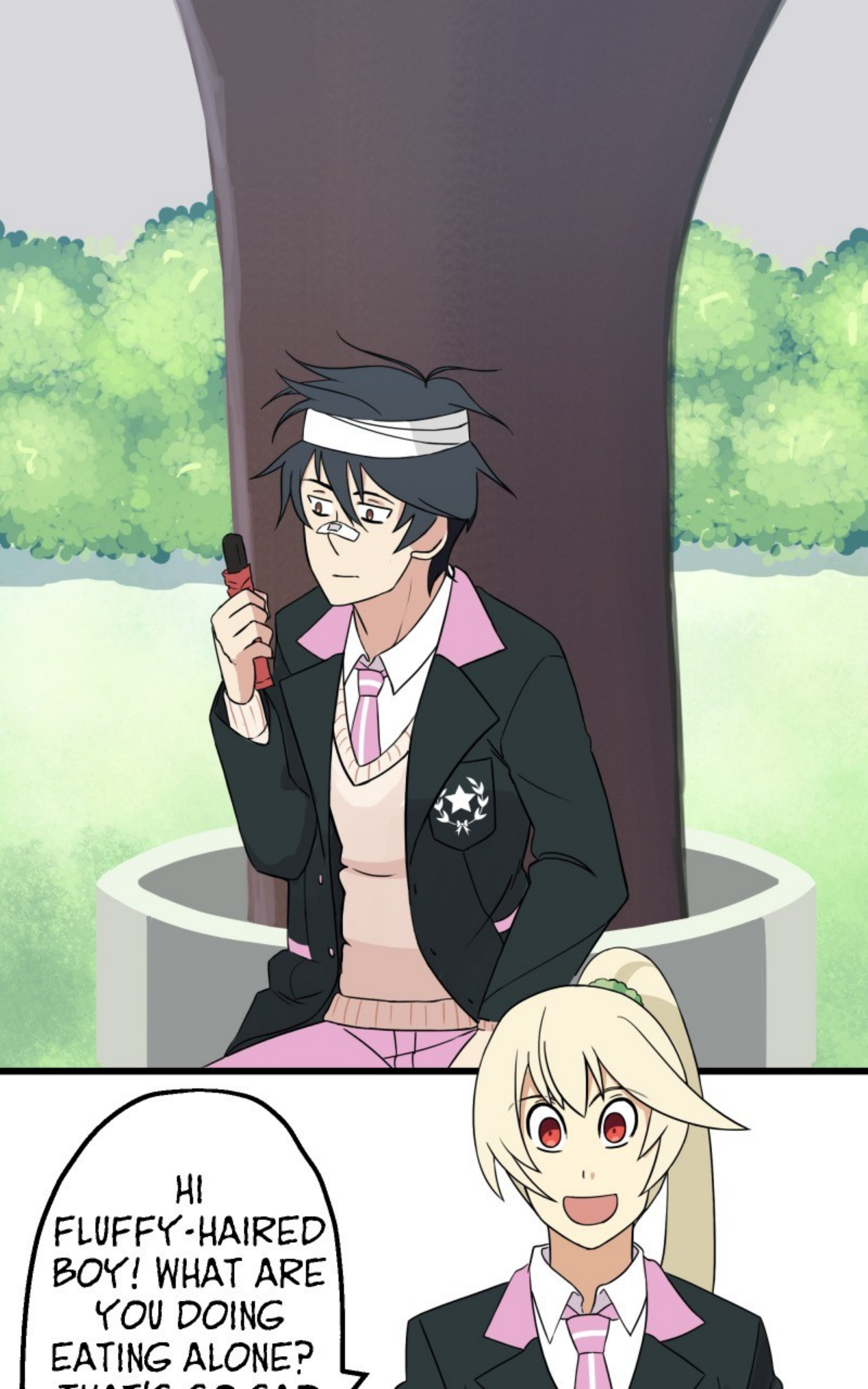
HI FLUFFY-HAIRED BOY! WHAT ARE YOU DOING EATING ALONE? THAT'S SO SAD

THAT'S SO SAD
...
AND WEIRD.

SMART MART

HA!? HEY!!

YOU HAVE TO GREET ME APPROPRIATELY WHEN I SAY HI TO YOU! DAMMIT!

OKAY, YES! IT'S MY FAULT! "HI SYLVIA! YOU BRING LIGHT TO MY DARKEST DAYS!"

ARE YOU HAPPY NOW?

WAS IT SO HARD FOR YOU TO SAY THAT?

AND YES, I'M HAPPY

EVERY DAMN DAY!

LOOK, I BOUGHT MORE OF THIS NECTAR OF THE GODS THAT'S CALLED COLORADO GREEN TEA!

YOU KNOW, ABOUT THE OTHER NIGHT...

Coldo Rppo
Green Tea
Coldo Rppo
Green Tea

JEAN, SORRY ABOUT THE OTHER NIGHT.

IS THAT BLOOD?

I TOLD YOU, DON'T WORRY ABOUT IT!
Colo Ro
Green Ta

THAT'S ENOUGH FOR ME.

LOOK AT ALL THESE CANDIES.

AND THIS PRECIOUS ONE IS FOR ME!
I JUST NEED TO USE A LITTLE WATER AND SOME OF MY...

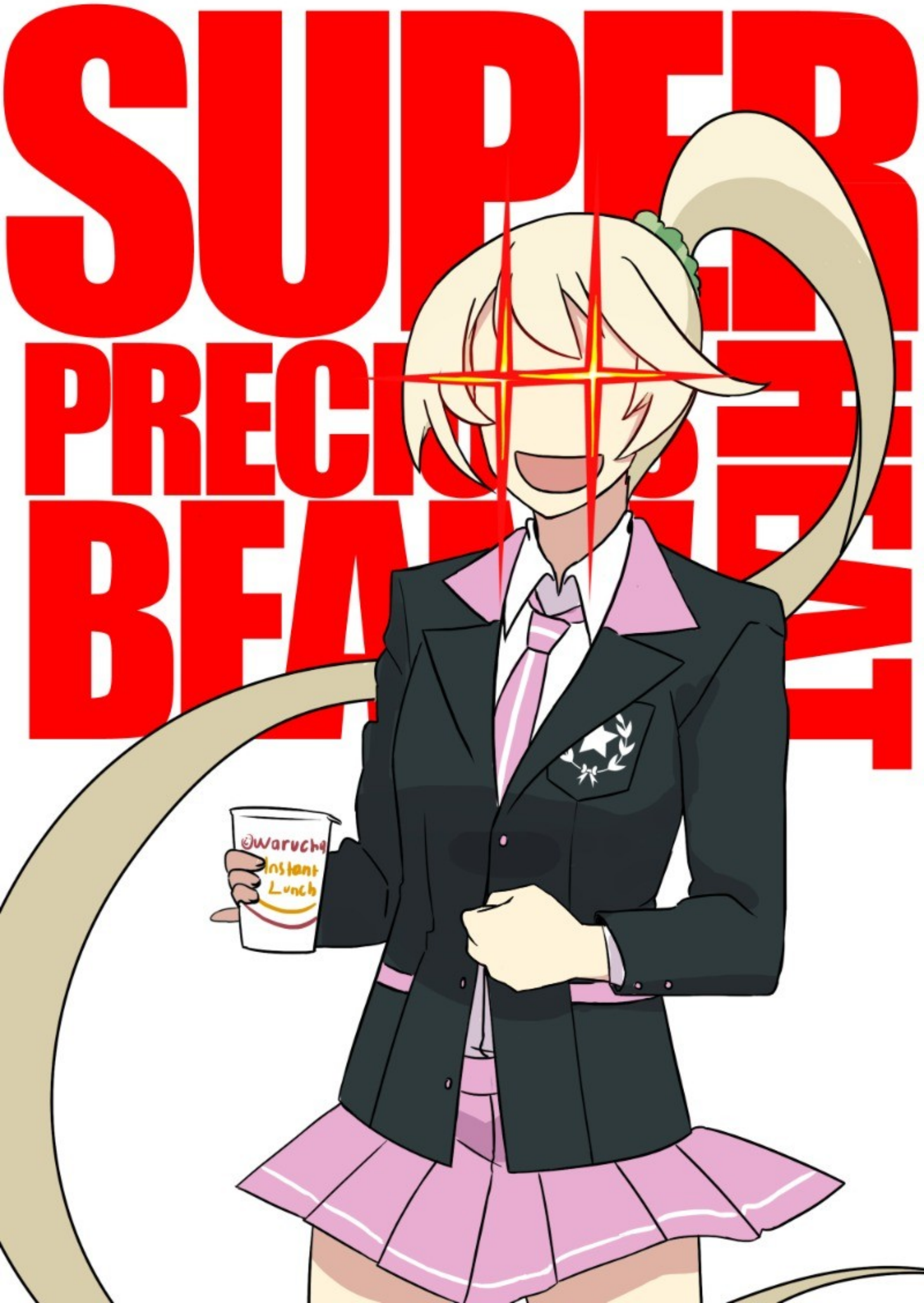
SUPER
PRECIOUS
BEAUTIFUL
Owarucha
Instant
Lunch

REMEMBER OUR LITTLE AGREEMENT?

HA?

WE'RE GOING TO KEEP YOUR GIFTS A SECRET. YOU DON'T HAVE TO BE THE CENTER OF ATTENTION.

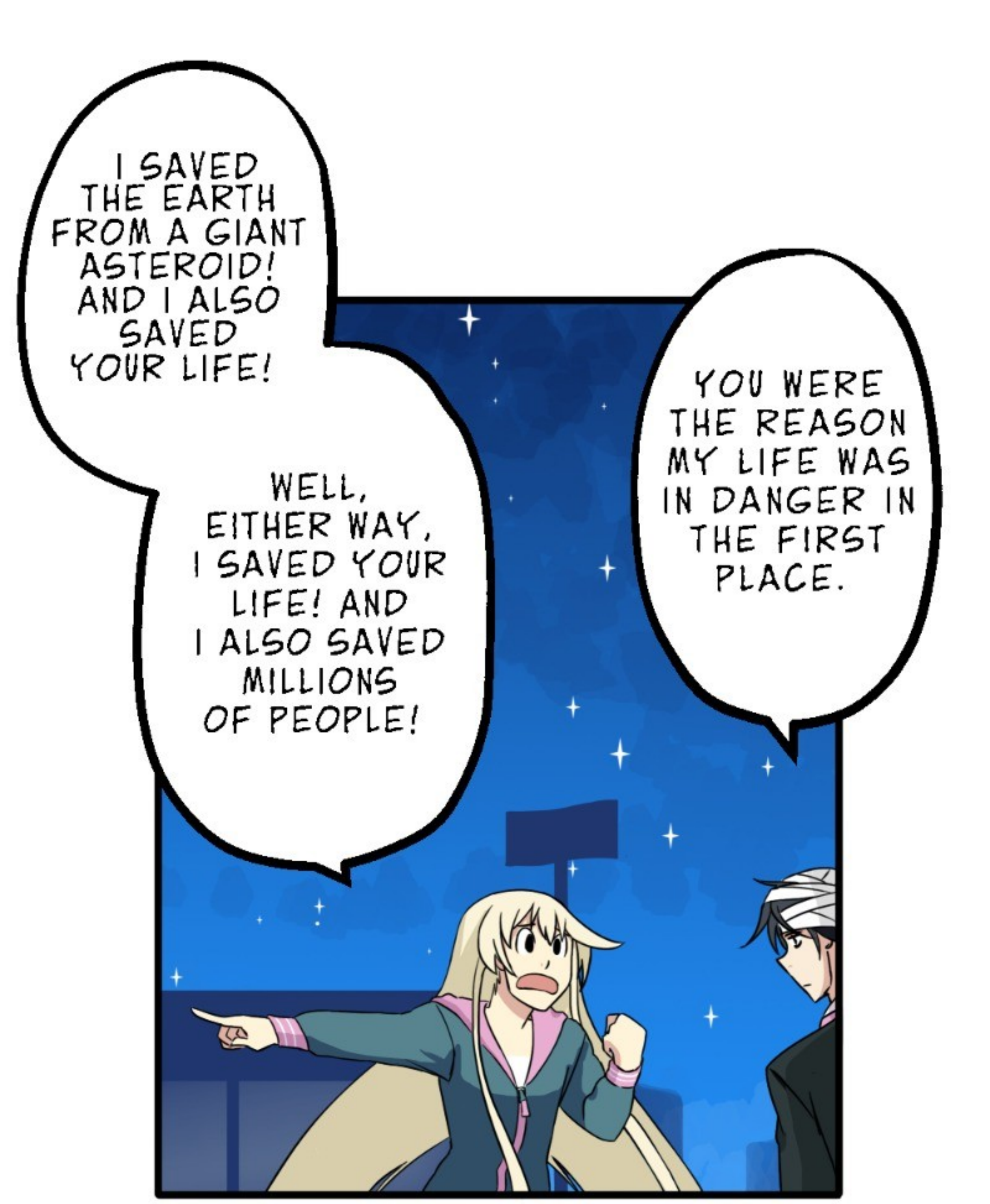
I SAVED THE EARTH FROM A GIANT ASTEROID! AND I ALSO SAVED YOUR LIFE!
WELL, EITHER WAY, I SAVED YOUR LIFE! AND I ALSO SAVED MILLIONS OF PEOPLE!
YOU WERE THE REASON MY LIFE WAS IN DANGER IN THE FIRST PLACE.

AT ANY RATE, SHE DID TAKE ME TO THE HOSPITAL... ALTHOUGH WE DID RUN AWAY SO WE DIDN'T HAVE TO PAY THE BILL.

SHE'S STRONG, I HAVE TO ADMIT, BUT THE THINGS SHE SAYS ARE RIDICULOUS! NO BLESSED ONE SHOULD BE SO POWERFUL. SHE MUST HAVE CHUUNIBYOU SYNDROME OR WHATEVER IT'S CALLED.

ARE YOU OKAY?

IT'S MY DAD.

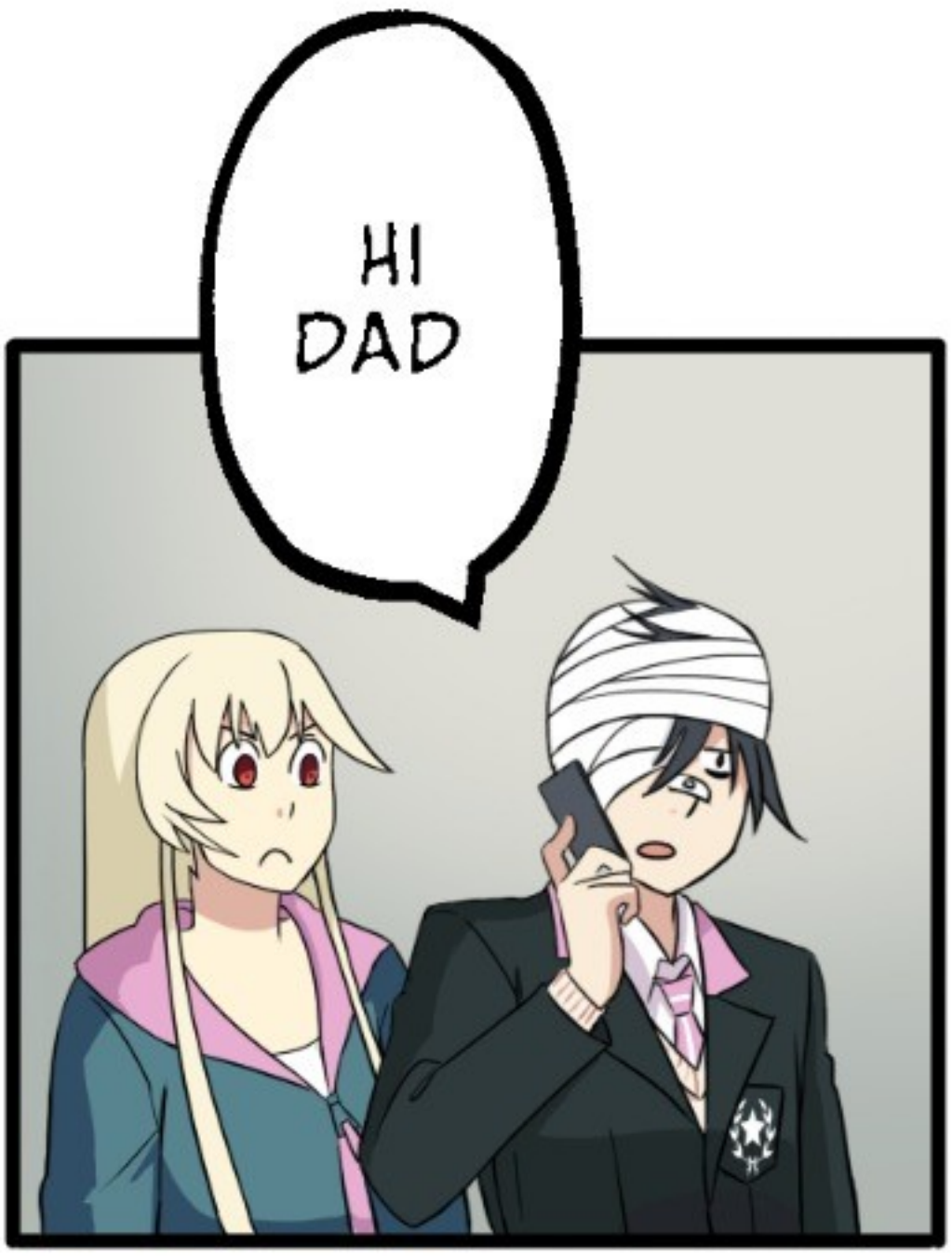

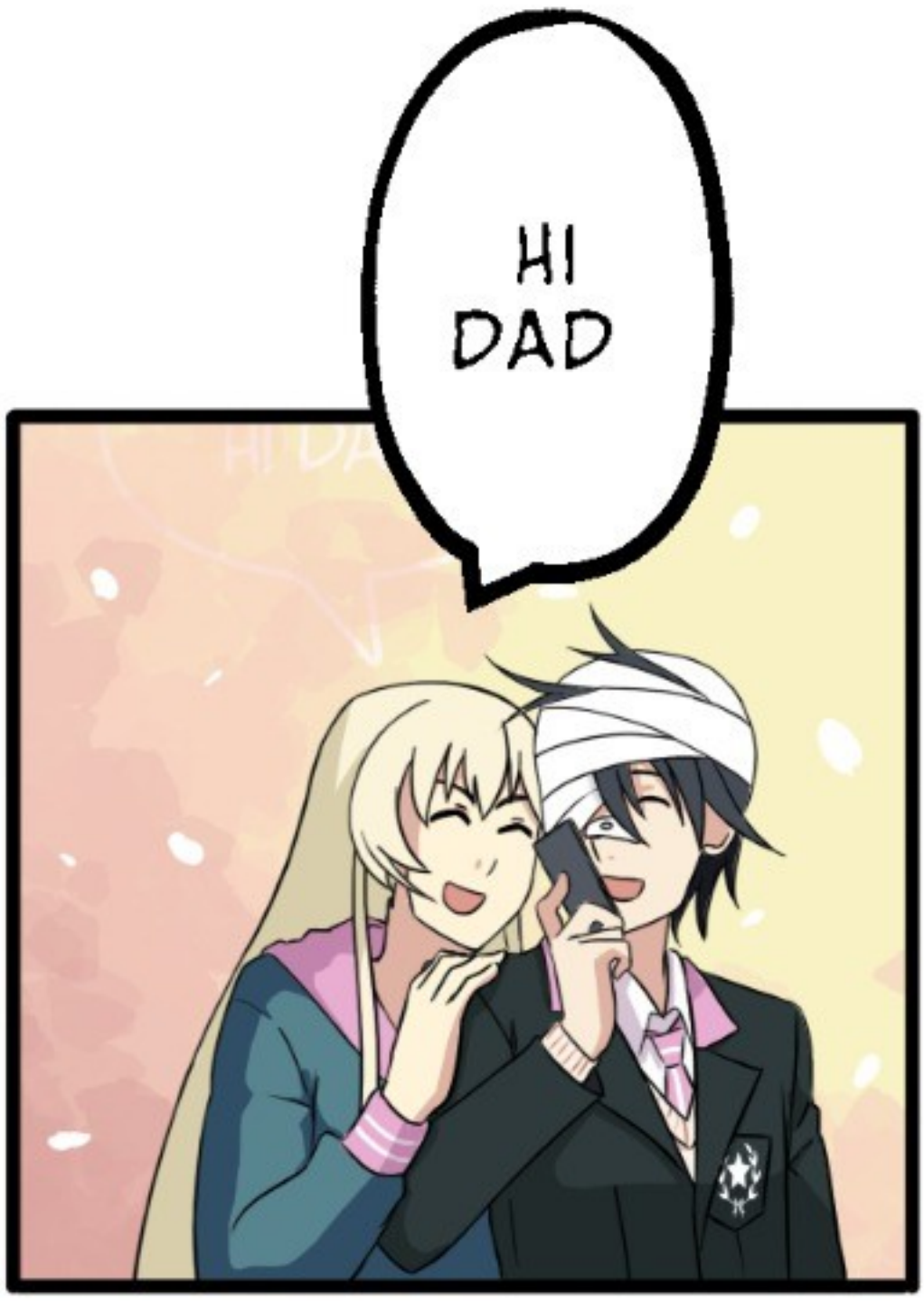

HI JEAN, IS THAT YOU? IT SOUNDED LIKE A PRETTY GIRL... WHATEVER. SON, WHERE ARE YOU? HAVE YOU SEEN THE NEWS?

NO, WHAT NEWS, DAD?

NEWS?

HALLEY HAS DISAPPE-ARED!

WHAT HALLEY, DAD?

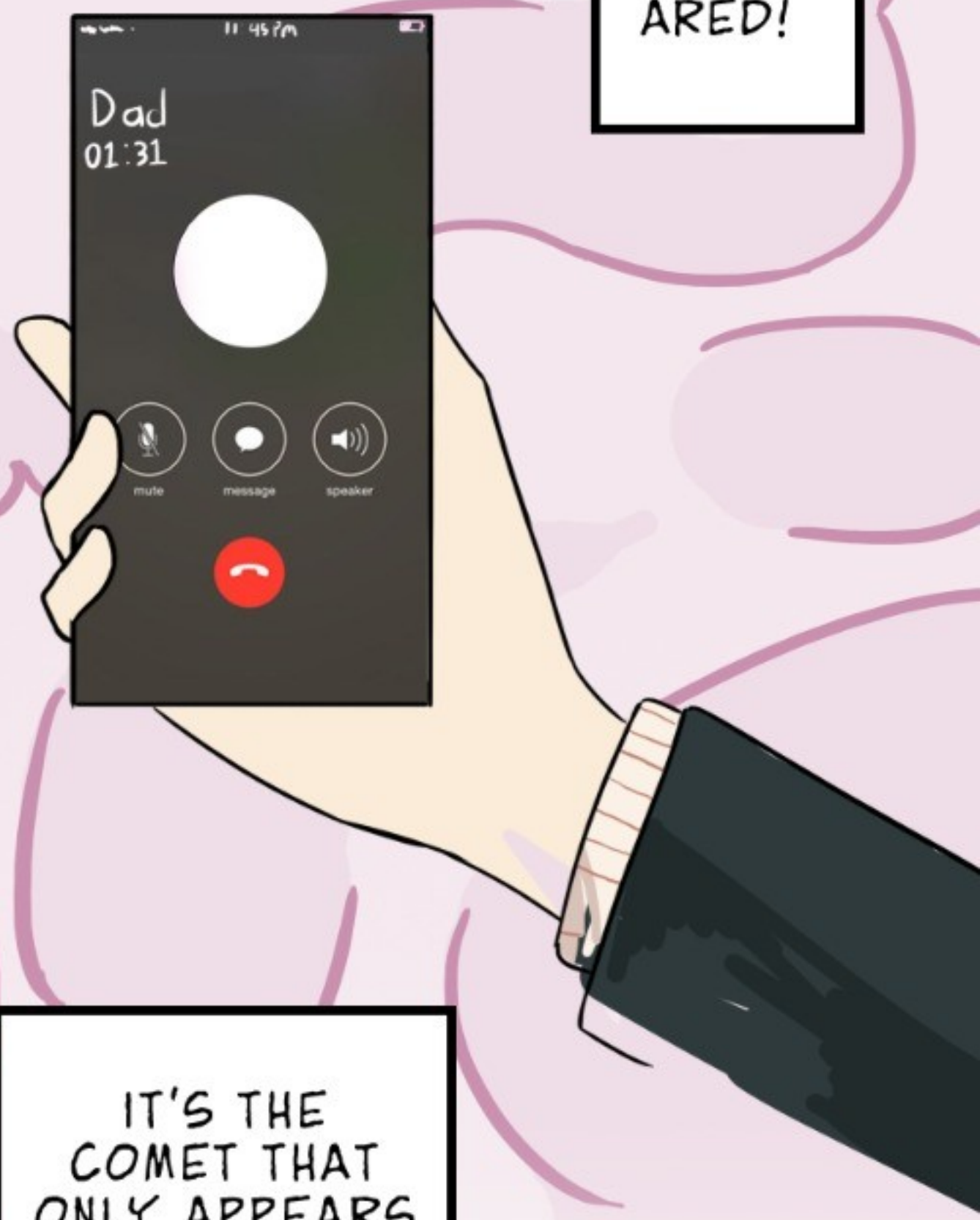

IT'S THE COMET THAT ONLY APPEARS EVERY 75 YEARS. I WANTED TO SEE IT TONIGHT WITH YOUR MOTHER.

DAD, JUST

I DON'T WANT TO CALM DOWN.

CALM DOWN.

IT'S THE HALLEY! IT'S THE MYTHICAL COMET, AND NOW IT DISAPPEARED! EVERYONE IN THE WORLD IS TALKING ABOUT IT!

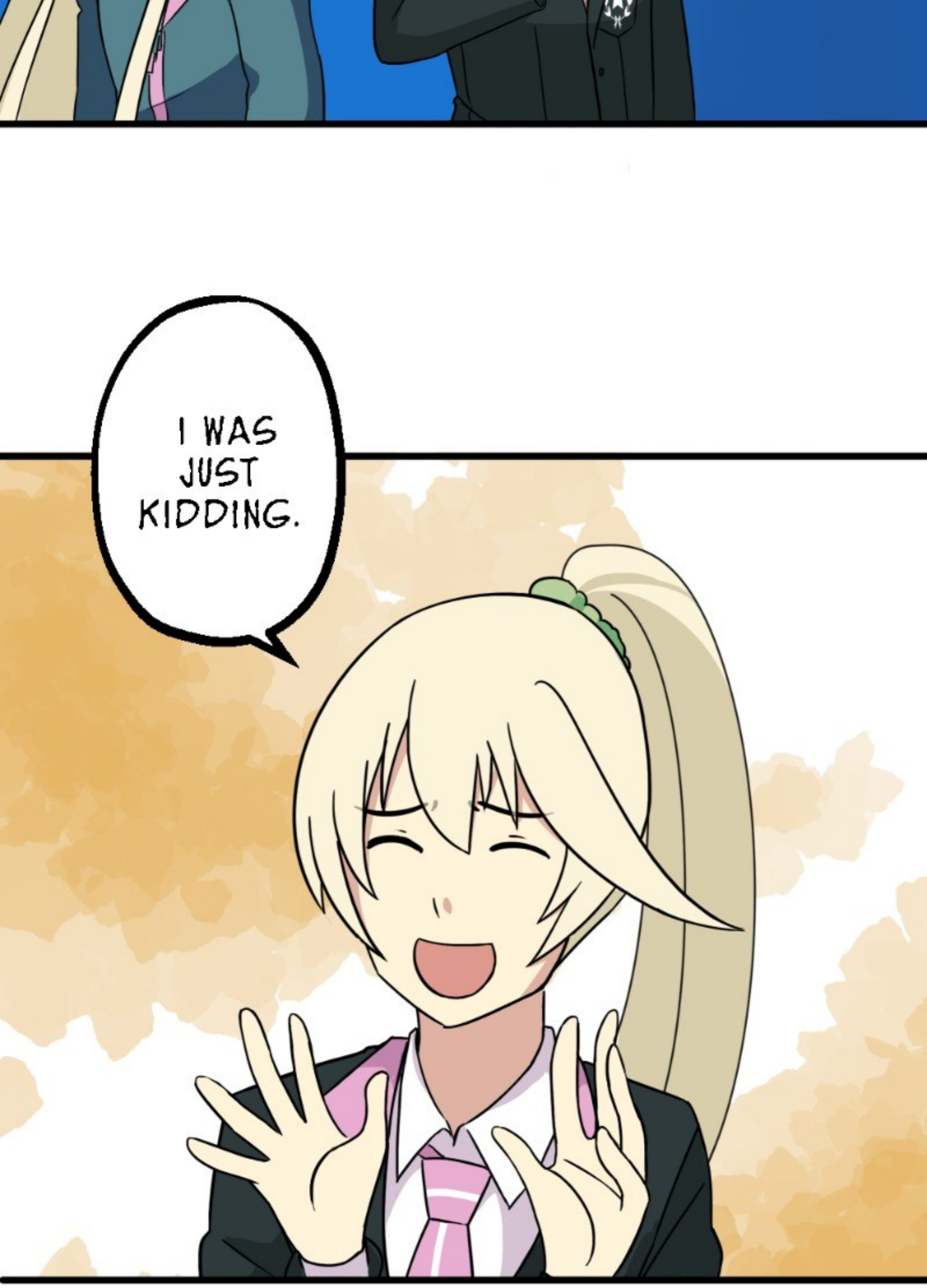
I WAS JUST KIDDING.

I'LL BE BACK SOON! WAIT FOR ME! OR ELSE!

Waruchah
Instant

Lunch

JEAN IS A GOOD PERSON. A LITTLE BITTER, BUT A GOOD PERSON.

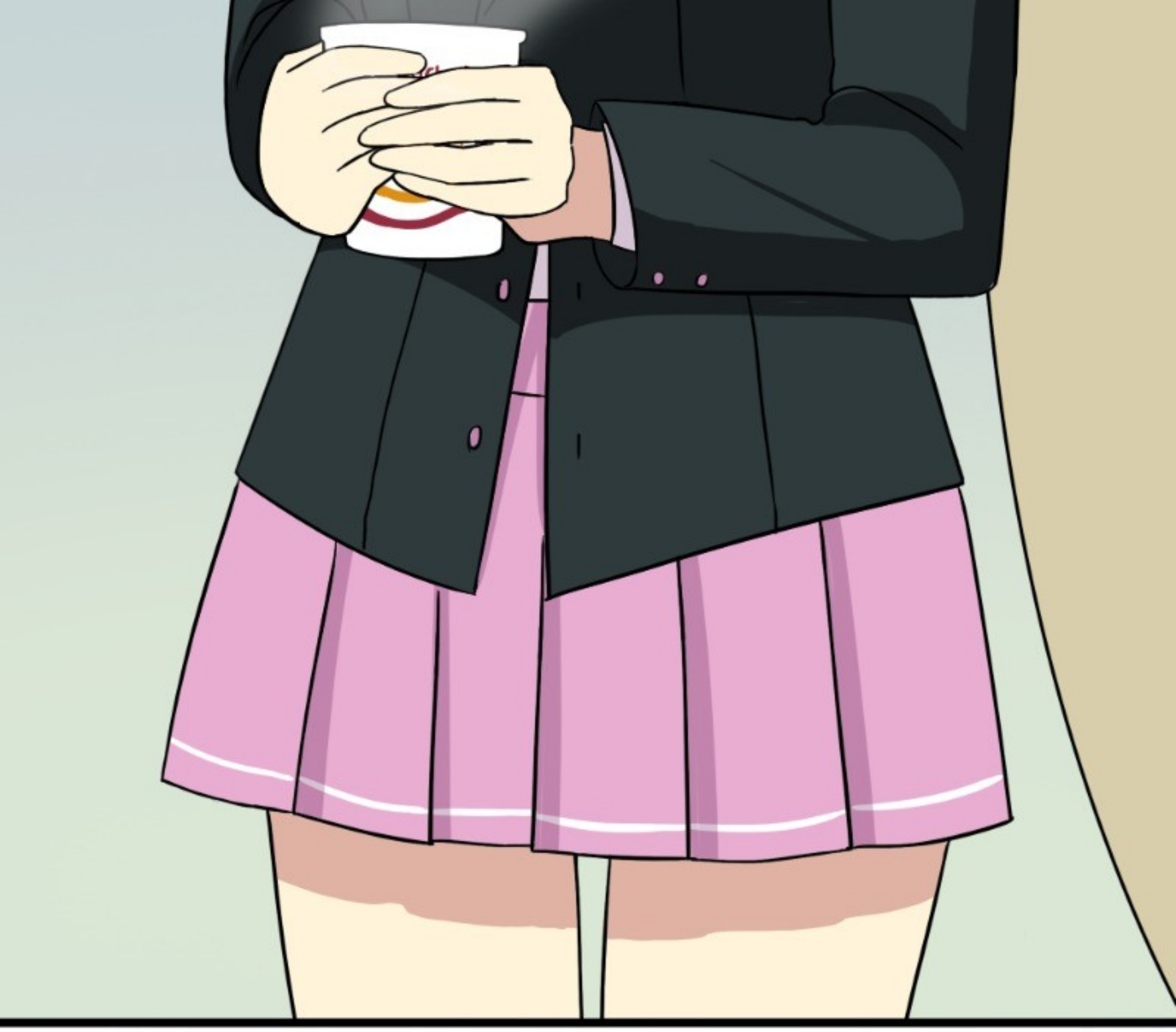

I KNOW THAT I HURT HIM, BUT....
HE DIDN'T RUN AWAY FROM ME WHEN HE FOUND OUT HOW STRONG I CAN BE.

HE PROMISED TO BE WITH ME WHENEVER I NEEDED HIM. JEAN IS MY FIRST FRIEND I HAVE IN HIGH SCHOOL.

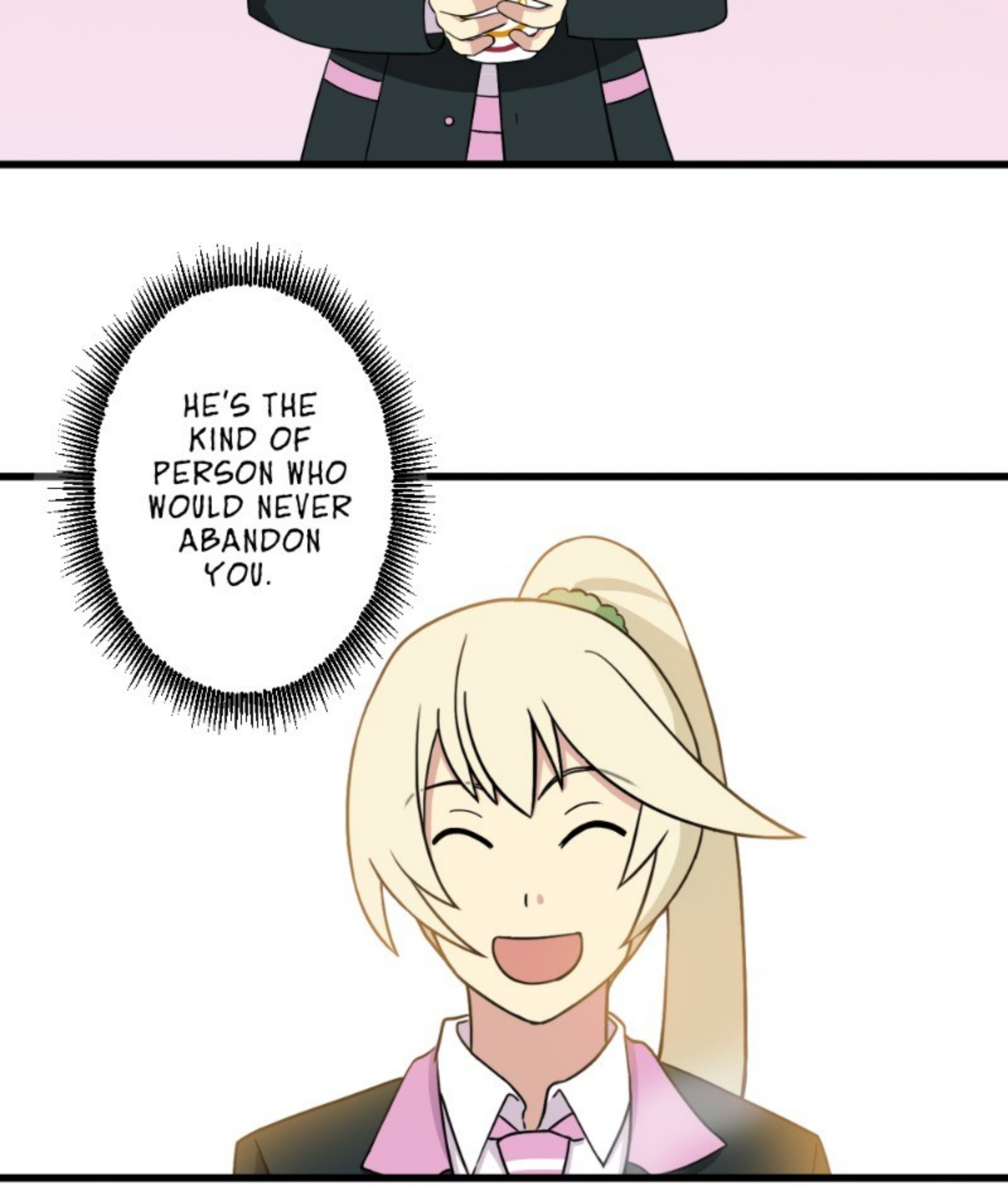
HE'S THE KIND OF PERSON WHO WOULD NEVER ABANDON YOU.

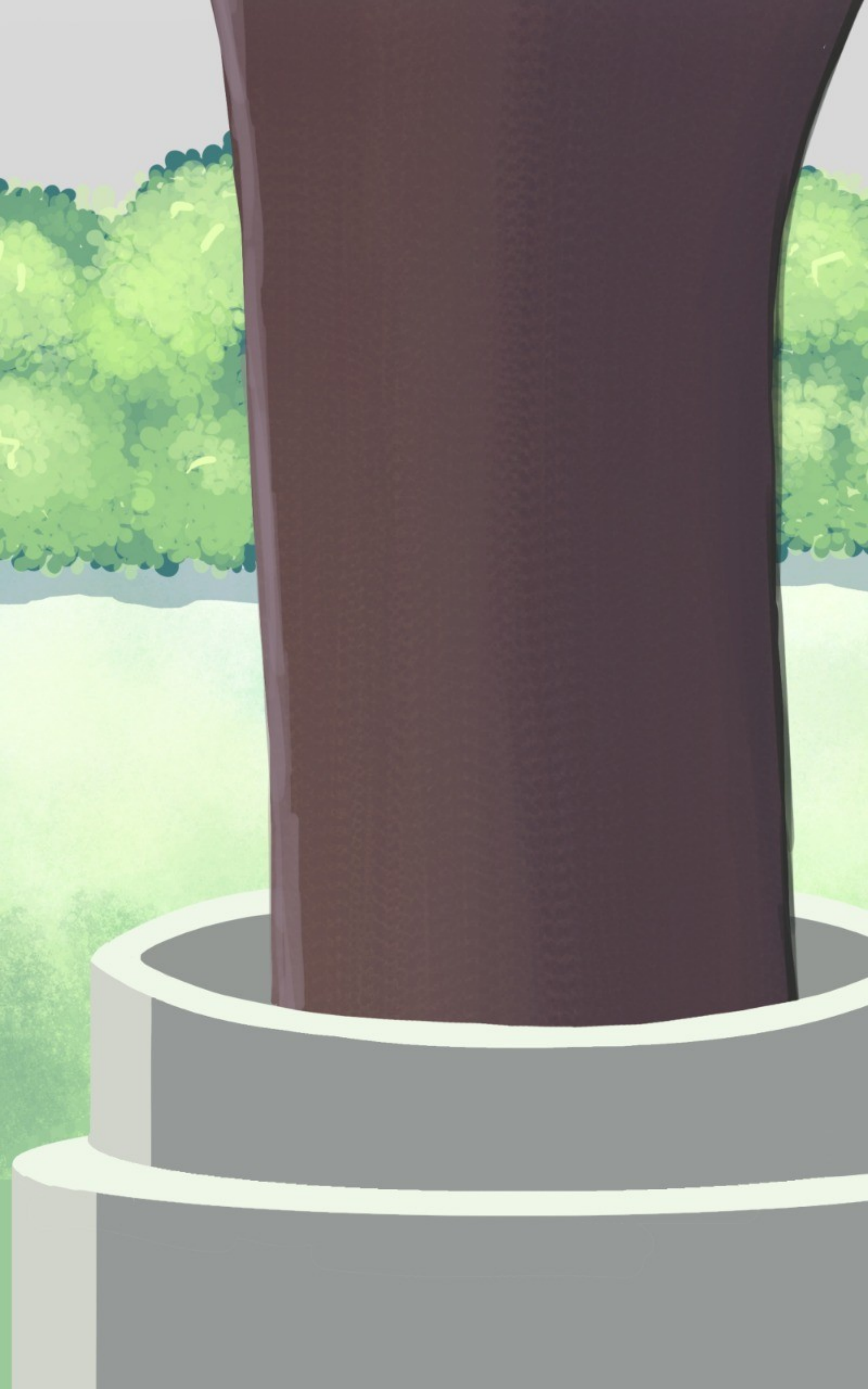

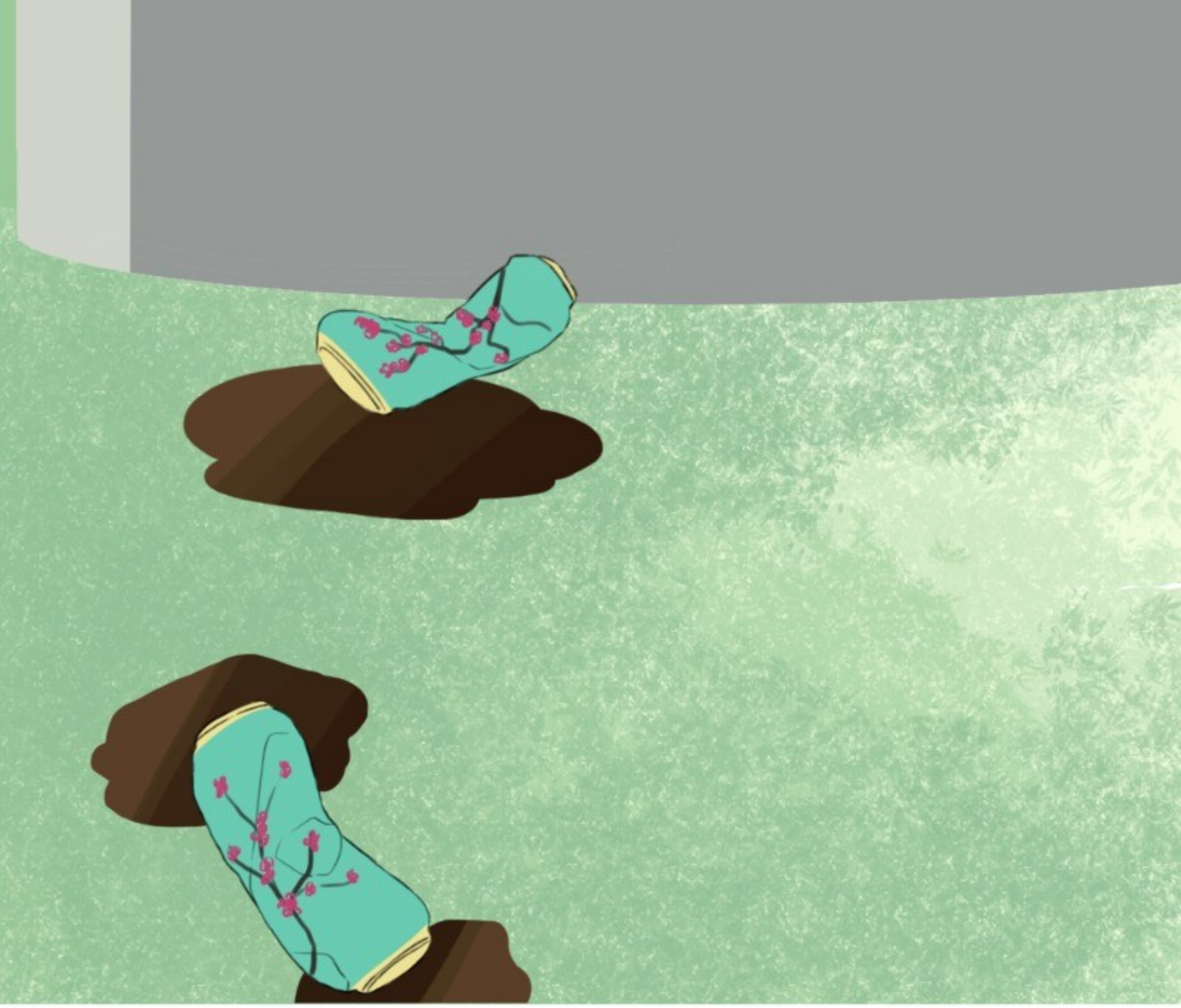

READ MY OTHER WEBTOONS

Romance | Comedy

The Delinquent Girl Who Fell in Lov
in Love

riaru

Romance | Heartwarming

Only With You~

riaru

OVERPOWERED!

ARTIST. RIARU

PATREON.COM/RIARU

INSTAGRAM.COM/RIARU.SENSEI

riaru.sensei0@gmail.com